

# Police Crash Report

Official DMV use

Crash date **MM/DD/YYYY** **02/07/2007** Day of week **THUR.** Military time (24 hr. clock) **14:00** County of crash **Fairfax**

City of \_\_\_\_\_ Landmark at scene \_\_\_\_\_ GPS Lat. \_\_\_\_\_

Town of \_\_\_\_\_ Railroad crossing ID no. (if within 150 ft.) \_\_\_\_\_ GPS Long. \_\_\_\_\_ Mile marker number **00000** Local case number \_\_\_\_\_

Location of crash (route/street) **I-95 WEST** Location of crash (route/street) **Rt. 1** Number of vehicles **4**

at intersection with or **1/4** miles  feet  of **N S E W**

Vehicle No. 1 (or pedestrian) \_\_\_\_\_ Driver fled scene  Yrs. dr. experience \_\_\_\_\_

Driver's name (last, first, middle) \_\_\_\_\_ Driver's name (last, first, middle) \_\_\_\_\_

Address (street and no.) \_\_\_\_\_ Address (street and no.) \_\_\_\_\_

City \_\_\_\_\_ State \_\_\_\_\_ ZIP \_\_\_\_\_ City \_\_\_\_\_ State \_\_\_\_\_ ZIP \_\_\_\_\_

Birth date **MM/DD/YYYY** **02/07/2007** Gender \_\_\_\_\_ Driver's license number \_\_\_\_\_ DL  CDL  State \_\_\_\_\_

Vehicle owner's name (last, first, middle) or Commercial motor carrier \_\_\_\_\_ same as driver \_\_\_\_\_

Address (street and no.) \_\_\_\_\_ Address (street and no.) \_\_\_\_\_

City \_\_\_\_\_ State \_\_\_\_\_ ZIP \_\_\_\_\_ City \_\_\_\_\_ State \_\_\_\_\_ ZIP \_\_\_\_\_

A) Veh. type **1** Veh. year \_\_\_\_\_ Veh. make \_\_\_\_\_ Veh. model \_\_\_\_\_ CMV  Towed

B) EMV type **1** C) EMV in service **3** Approximate repair cost \_\_\_\_\_

U.S. DOT no. or VA no. \_\_\_\_\_ Placard no. and class or name \_\_\_\_\_

No. of axles **Y**  **N**  GVWR  10,000 and under  10,001 to 26,000  over 26,000

Name of insurance company (not agent) \_\_\_\_\_ Name of insurance company (not agent) \_\_\_\_\_

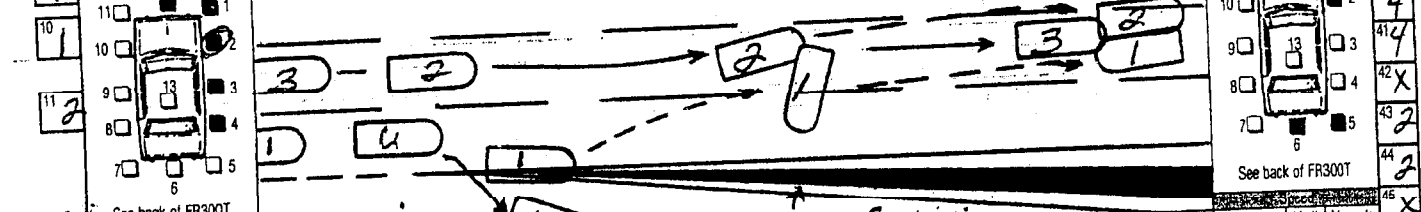

Before crash **25** Limit **50** Max sale **70** Lane dir. **W**

Less 5 6-17 18-21 Over 21

**I 95 WEST**

Damage to property other than vehicles **10,000** Object struck (tree, fence, etc.) **IMPACT CUSHIONING DEVICE** Property owner's name (last, first, middle) and address **DEPT. OF HIGH & TRANS.**

Crash description \_\_\_\_\_

Offenses charged driver **NONE**

12	13	14	15	16	17	18	19	20	Names of injured (if deceased give date of death)	EMS transport	Date of death MM/DD/YYYY
1	1	4	2	1	10	F	X	X	_____		
2	1	4	2	1	10	F	X	X	_____		

Investigating officer \_\_\_\_\_ Agency/department name and code **VA. STATE POLICE** Reviewing officer \_\_\_\_\_ Report file date \_\_\_\_\_

21 9  
22 14  
23 9  
24 2  
25 1  
26 9  
27 X  
28 31  
29 31  
30 1  
31 1  
32 X  
33 X  
34 1  
35 1  
36 X  
37 1  
38 1  
39 X  
40 4  
41 4  
42 X  
43 2  
44 2  
45 X  
46 1  
47 1  
48 2  
49 2  
50 8  
51 6



# Police Crash Report

If a question does not apply, enter an "X". • If an answer is unknown, enter a "U" or appropriate number. • "Other" explain in crash description. FR300T (Rev 9/03)

<p><b>Traffic control</b></p> <ol style="list-style-type: none"> <li>No traffic control</li> <li>Officer or flagger</li> <li>Traffic signal</li> <li>Stop sign</li> <li>Slow or warning sign</li> <li>Traffic lanes marked</li> <li>No passing lines</li> <li>Yield sign</li> <li>One way road or street</li> <li>Railroad crossing with markings and signs</li> <li>Railroad crossing with signals</li> <li>Railroad crossing with gate and signals</li> <li>Other</li> <li>Pedestrian crosswalk</li> <li>Reduced speed – school zone</li> <li>Reduced speed – work zone</li> <li>Special corridor</li> </ol>	<p><b>Vehicle maneuver</b></p> <ol style="list-style-type: none"> <li>Going straight ahead</li> <li>Making right turn</li> <li>Making left turn</li> <li>Making U-turn</li> <li>Slowing or stopping</li> <li>Starting in traffic lane</li> <li>Starting from parked position</li> <li>Stopped in traffic lane</li> <li>Ran off road – right</li> <li>Ran off road – left</li> <li>Parked</li> <li>Backing</li> <li>Passing</li> <li>Changing lanes</li> <li>Other</li> <li>Entering street from parking lot</li> </ol>	<p>Vehicle 1 21</p> <p>Vehicle 2 22</p> <p>1st event: Vehicle w/ 23</p> <p>2nd event: Vehicle 1 24</p> <p>Vehicle 2 25</p> <p>Vehicle 1 26</p> <p>Vehicle 2 27</p> <p>Vehicle 1 28</p> <p>Vehicle 2 29</p> <p>Vehicle 1 30</p> <p>Vehicle 2 31</p> <p>Vehicle 1 32</p> <p>Vehicle 2 33</p> <p>Vehicle 1 34</p> <p>Vehicle 2 35</p> <p>Pedestrian 36</p> <p>Vehicle 1 37</p> <p>Vehicle 2 38</p> <p>Pedestrian 39</p> <p>Vehicle 1 40</p> <p>Vehicle 2 41</p> <p>Pedestrian 42</p> <p>Vehicle 1 43</p> <p>Vehicle 2 44</p> <p>Pedestrian 45</p> <p>Vehicle 1 46</p> <p>Vehicle 2 47</p> <p>Vehicle 1 48</p> <p>Vehicle 2 49</p> <p>Vehicle 1 50</p> <p>Vehicle 2 51</p>	
<p><b>Was traffic control working?</b></p> <ol style="list-style-type: none"> <li>Yes</li> <li>No</li> </ol>	<p><b>Collision with fixed object</b></p> <ol style="list-style-type: none"> <li>Bank or ledge</li> <li>Trees</li> <li>Utility pole</li> <li>Fence or post</li> <li>Guard rail</li> <li>Parked vehicle</li> <li>Tunnel, bridge, underpass, culvert, etc.</li> <li>Sign, traffic signal</li> <li>Impact cushioning device</li> <li>Other</li> <li>Jersey wall</li> <li>Building/structure</li> </ol>		
<p><b>Roadway alignment</b></p> <ol style="list-style-type: none"> <li>Straight – Level</li> <li>Curve – Level</li> <li>Grade – Straight</li> <li>Grade – Curve</li> <li>Hillcrest – Straight</li> <li>Hillcrest – Curve</li> <li>Dip – Straight</li> <li>Dip – Curve</li> <li>Other</li> <li>On/Off Ramp</li> </ol>	<p><b>Driver's action</b></p> <ol style="list-style-type: none"> <li>No improper action</li> <li>Exceeded speed limit</li> <li>Exceeded safe speed but not speed limit</li> <li>Overtaking on hill</li> <li>Overtaking on curve</li> <li>Overtaking at intersection</li> <li>Improper passing of school bus</li> <li>Cutting in</li> <li>Other improper passing</li> <li>Wrong side of road – not overtaking</li> <li>Did not have right-of-way</li> <li>Following too close</li> <li>Fail to signal or improper signal</li> <li>Improper turn – wide right turn</li> <li>Improper turn – cut corner on left turn</li> <li>Improper turn from wrong lane</li> <li>Other improper turn</li> <li>Improper backing</li> <li>Improper start from parked position</li> <li>Disregarded officer or flagger</li> <li>Disregarded traffic signal</li> <li>Disregarded stop or yield sign</li> <li>Driver distraction</li> <li>Fail to stop at through highway – no sign</li> <li>Drive through work zone</li> <li>Fail to set out flares or flags</li> <li>Fail to dim headlights</li> <li>Driving without lights</li> <li>Improper parking location</li> <li>Avoiding pedestrian</li> <li>Avoiding other vehicle</li> <li>Avoiding animal</li> <li>Crowded off highway</li> <li>Hit and run</li> <li>Car ran away – no driver</li> <li>Blinded by headlights</li> <li>Other</li> <li>Avoiding object in roadway</li> <li>Cluding police</li> <li>Fail to maintain proper control</li> <li>Improper passing</li> <li>Improper or unsafe lane change</li> <li>Over correction</li> </ol>		
<p><b>Weather</b></p> <ol style="list-style-type: none"> <li>Clear</li> <li>Cloudy</li> <li>Fog</li> <li>Mist</li> <li>Rain</li> <li>Snow</li> <li>Sleet/Hail</li> <li>Smoke/Dust</li> <li>Other</li> </ol>	<p><b>Driver vision obscured</b></p> <ol style="list-style-type: none"> <li>Not obscured</li> <li>Rain, snow, etc. on windshield</li> <li>Windshield otherwise obscured</li> <li>Vision obscured by load on vehicle</li> <li>Trees, crops, etc.</li> <li>Building</li> <li>Embankment</li> <li>Sign or signboard</li> <li>Hillcrest</li> <li>Parked vehicle(s)</li> <li>Moving vehicle(s)</li> <li>Sun or headlight glare</li> <li>Other</li> <li>Blind spot</li> <li>Smoke/dust</li> </ol>	<p><b>Type of driver distractions</b></p> <ol style="list-style-type: none"> <li>Looking at roadside incident</li> <li>Driver fatigue</li> <li>Looking at scenery</li> <li>Passenger(s)</li> <li>Radio/CD, etc.</li> <li>Cell phone</li> <li>Eyes not on road</li> <li>Daydreaming</li> <li>Eating/drinking</li> <li>Adjusting vehicle controls</li> <li>Other</li> </ol>	
<p><b>Roadway surface condition</b></p> <ol style="list-style-type: none"> <li>Dry</li> <li>Wet</li> <li>Snowy</li> <li>Icy</li> <li>Muddy</li> <li>Oil/other fluids</li> <li>Other</li> <li>Natural debris</li> <li>Roadway flooded</li> </ol>	<p><b>Condition of driver/pedestrian contributing to the crash</b></p> <ol style="list-style-type: none"> <li>No defects</li> <li>Eyesight defective</li> <li>Hearing defective</li> <li>Other body defects</li> <li>Illness</li> <li>Fatigued</li> <li>Apparently asleep</li> <li>Other</li> </ol>		
<p><b>Roadway defects</b></p> <ol style="list-style-type: none"> <li>No defects</li> <li>Holes, ruts, bumps</li> <li>Soft or low shoulder</li> <li>Under repair</li> <li>Loose material</li> <li>Restricted width</li> <li>Slick pavement</li> <li>Roadway obstructed</li> <li>Other</li> </ol>	<p><b>Drinking</b></p> <ol style="list-style-type: none"> <li>Had not been drinking</li> <li>Drinking – Obviously drunk</li> <li>Drinking – Ability impaired</li> <li>Drinking – Ability not impaired</li> <li>Drinking – Not known whether impaired</li> </ol>	<p><b>Method of alcohol determination (by police)</b></p> <ol style="list-style-type: none"> <li>Blood</li> <li>Breath</li> <li>Refused</li> <li>No test</li> </ol>	
<p><b>Light conditions</b></p> <ol style="list-style-type: none"> <li>Dawn</li> <li>Daylight</li> <li>Dusk</li> <li>Darkness – roadway lighted</li> <li>Darkness – roadway not lighted</li> </ol>	<p><b>See reverse side for vehicle types and diagrams</b></p>		
<p><b>Kind of locality</b></p> <ol style="list-style-type: none"> <li>School</li> <li>Church</li> <li>Playground</li> <li>Open country</li> <li>Business/Industrial</li> <li>Residential</li> <li>Interstate/Limited access</li> <li>Other</li> <li>Bridge/Tunnel</li> <li>Parking lot</li> </ol>	<p><b>Work zone</b></p> <ol style="list-style-type: none"> <li>Active</li> <li>Inactive</li> <li>No work zone</li> <li>Unknown</li> </ol>		
<p><b>Work zone – workers present</b></p> <ol style="list-style-type: none"> <li>Yes</li> <li>No</li> <li>Unknown</li> </ol>	<p><b>Work zone</b></p> <ol style="list-style-type: none"> <li>Active</li> <li>Inactive</li> <li>No work zone</li> <li>Unknown</li> </ol>		
<p><b>Surface type</b></p> <ol style="list-style-type: none"> <li>Concrete</li> <li>Blacktop, asphalt, bituminous</li> <li>Brick or block</li> <li>Slag, gravel, stone</li> <li>Dirt</li> <li>Other</li> <li>Unknown</li> </ol>	<p><b>Injury type</b></p> <ol style="list-style-type: none"> <li>Dead before report made</li> <li>Visible signs of injury, as bleeding wound or distorted member or had to be carried from scene.</li> <li>Other visible injury, as bruises, abrasions, swelling, limping, etc.</li> <li>No visible injury, but complaint of pain, or momentary unconsciousness.</li> </ol>	<p><b>Pedestrian actions</b></p> <ol style="list-style-type: none"> <li>Crossing at intersection – with signal</li> <li>Crossing at intersection – against signal</li> <li>Crossing at intersection – no signal</li> <li>Crossing at intersection – diagonally</li> <li>Crossing not at intersection – rural</li> <li>Crossing not at intersection – urban</li> <li>Coming from behind parked cars</li> <li>Getting off or on school bus</li> <li>Playing in roadway</li> <li>Getting off or on another vehicle</li> <li>Flitting on vehicle</li> <li>Walking in roadway with traffic – sidewalks available</li> <li>Walking in roadway with traffic – sidewalks not available</li> <li>Walking in roadway against traffic – sidewalks available</li> <li>Walking in roadway against traffic – sidewalks not available</li> <li>Working in roadway</li> <li>Standing in roadway</li> <li>Lying in roadway</li> <li>Not in roadway</li> <li>Other</li> </ol>	
<p><b>Vehicle occupied (or pedestrian)</b></p> <ol style="list-style-type: none"> <li>Vehicle No. 1</li> <li>Vehicle No. 2</li> <li>Bicyclist</li> <li>Pedestrian</li> <li>Other</li> </ol>	<p><b>Position in/on vehicle</b></p> <ol style="list-style-type: none"> <li>Driver</li> <li>Passengers</li> <li>Cargo area</li> <li>Riding/hanging on outside</li> <li>All other passengers</li> </ol>	<p><b>Drug use</b></p> <ol style="list-style-type: none"> <li>Yes</li> <li>No</li> <li>Not reported</li> <li>Unknown</li> </ol>	
<p><b>Safety equipment used</b></p> <ol style="list-style-type: none"> <li>No restraint used</li> <li>Lap belt only</li> <li>Shoulder belt only</li> <li>Lap and shoulder belts</li> <li>Child restraint</li> <li>Helmet</li> <li>Other</li> <li>Booster seat</li> </ol>	<p><b>Air bag</b></p> <ol style="list-style-type: none"> <li>Deployed</li> <li>Not deployed</li> <li>Unavailable</li> <li>Keyed off</li> <li>Unknown</li> </ol>	<p><b>Ejection from vehicle</b></p> <ol style="list-style-type: none"> <li>Not ejected</li> <li>Partially ejected</li> <li>Totally ejected</li> </ol>	
<p><b>Birth date</b></p> <p>MM   DD   YYYY</p>	<p><b>Gender</b></p> <p>M/F</p>	<p><b>Vehicle condition</b></p> <ol style="list-style-type: none"> <li>No defects</li> <li>Lights defective</li> <li>Brakes defective</li> <li>Steering defective</li> <li>Puncture/blowout</li> <li>Worn or slick tires</li> <li>Motor trouble</li> <li>Chains in use</li> <li>Other</li> <li>Vehicle altered</li> </ol>	
<p><b>Skidding/tire mark</b></p> <ol style="list-style-type: none"> <li>Before application of brakes</li> <li>After application of brakes</li> <li>Before and after application of brakes</li> <li>No visible skid mark/tire mark</li> </ol>	<p><b>Vehicle damage</b></p> <ol style="list-style-type: none"> <li>Unknown</li> <li>No damage</li> <li>Overturned</li> <li>Motor</li> <li>Undercarriage</li> <li>Totaled</li> <li>Fire</li> <li>Other</li> </ol>	<p>Vehicle 1 50</p> <p>Vehicle 2 51</p>	
<p>12</p> <p>13</p> <p>14</p> <p>15</p> <p>16</p> <p>17</p> <p>18</p> <p>19</p> <p>20</p>	<p>Names of injured (If deceased give date of death)</p>		<p>EMS transport</p> <p>Date of death MM/DD/YYYY</p>

<b>Vehicle type (put in box A)</b> 1. Passenger car 2. Truck – pick-up/passenger truck 3. Van 4. Truck – straight truck (2-axle), flat bed, dump truck, wrecker, tractor truck 5. Truck – tractor trailer 6. Truck – tractor twin-trailer 7. Motor home, recreational vehicle 8. Special vehicle – oversized vehicle/earthmover/road equipment 9. Bicycle 10. Moped 11. Motorcycle 12. Emergency vehicle 13. Bus – school bus 14. Bus – city transit bus/privately-owned church bus 15. Bus – commercial passenger bus (seats 9 –15 people, including driver) 16. Other 17. Bus – commercial passenger bus (seats 15+ people, including driver) 18. Special vehicle – farm equip, go-cart, hearse, bookmobile 19. Special vehicle – ATV 20. Special vehicle – golf cart 21. Special vehicle – low speed vehicle 22. Truck – sport utility vehicle 23. Truck – straight truck (3 or more axles) 24. Truck – tractor triple-trailer 25. Truck – truck tractor (bobtail – no trailer)	
<b>Emergency vehicle type (put in box B)</b> 1. Not applicable 2. Police 3. Fire 4. Ambulance 5. Tow truck 6. Military 7. Maintenance 8. Other	<b>Emergency vehicle status (put in box C)</b> 1. Yes, in emergency 2. No, not in emergency 3. Not applicable 4. Unknown

<b>Impact areas</b> The impact areas are for the full vehicle including the trailer (if any). (i.e., for a car, 9 is the driver's door but for a car and trailer a 9 could be the hitch point).		1. Right side – front corner 2. Right side – front 3. Right side – middle 4. Right side – rear 5. Right side – rear corner 6. Rear 7. Left side – rear corner 8. Left side – rear 9. Left side – middle 10. Left side – front	11. Left side – front corner 12. Front 13. Top (roof)
<b>Motorcycle</b> 	<b>Car-trailer</b> 	<b>Semi-trailer</b> 	<b>Semi-tractor</b> 